



Cheltenham Township Parks & Recreation Spring & Summer Programs 2020



IN THIS ISSUE:

*Children's Programs * Adult Programs * Open Gym * Arbor Day * Princess Ball * Casino Trip * Flea Market Fishing Derby * Summer Movies * Spring Vacation Activities * Concerts in the Park * Summer Pool Information Summer Playground Information * Summer Teen Enrichment Program*

Registration for all programs is accepted at both La Mott and Rowland Community Centers Monday thru Friday, 9:00 a.m. - 12:00 noon & 1:00 p.m. to 4:00 p.m. Call the centers for evening hours. Cash, Check, and Money Orders are accepted. Credit Card payments are accepted online and have a fee of 2.65%.

Youth Programs

Art

Young Rembrandts

Ages 4 – 14 * 4 Weeks * \$60/child/session * Limit 15
Session I: Apr 4th – May 2nd * Session II: May 9th – June 6th
All Classes are held at the Rowland Community Center.

Registration Information: Must register a week before program begins: www.youngrembrandts.com/buxmont-pa.

Early Elementary Drawing

Children ages 4 to 6 will strengthen their core skills.
SATURDAYS 9:00 a.m. to 9:45 a.m.

Elementary Drawing

Children ages 7 to 14 expand their skills with detailed drawings.
SATURDAYS 10:00 a.m. to 11:00 a.m.

Cartooning

Youngsters ages 8 to 14 will tell a story through drawing.
SATURDAYS 11:15 a.m. to 12:15 p.m.



FITNESS

Kidnastics

Ages 3 – 6 * 8 Weeks * \$30 (NR \$55) Fee * Limit 10
Youngsters improve basic coordination, flexibility, and balance through tumbling skills.

Rowland Community Center

MONDAYS, beginning April 13th

Ages 3 & 4 : 5:30 p.m. to 6:20 p.m.

Ages 5 & 6 : 6:30 p.m. to 7:20 p.m.

SCIENCE

ENGINEERING FOR KIDS – Weekend Workshops

Jr. Civil Engineering – Fun Foundation

Ages 4 - 7 * 5 Weeks * Fee \$100 (NR\$125) * Limit 16
Building a house to withstand the Big, Bad Wolf is where the fun begins in Junior Civil. This class is centered on exploring the concepts of building and construction through hands-on exploration and design. Students explore the engineering behind sky scrapers, bridges, roads, and more in this fun and engaging experience.

La Mott Community Center

SATURDAYS beginning April 25th * 10:00 a.m. to 11:00 a.m.

Registration Information: Register by April 17th

Apprentice Environmental Engineering – Go Green

Ages 8-12 * 5 Weeks * Fee \$145 (NR\$170) * Limit 16
During the Environmental Engineering classes, students use the Engineering Design Process to design, create, test and refine basic solutions related to alternative energy and environmental issues. They learn principles behind crafting efficient wind-powered machines and discover how those machines can be used to help reduce the use of fossil fuels. During the culminating project, students test different materials to discover which ones most effectively clean up after an oil spill.

La Mott Community Center

SATURDAYS beginning April 25th * 11:30 a.m. to 12:45 p.m.

Registration Information: Register by April 17th

COOKING

Kitchen Wizards –Baking Boot Camp

Ages 7 - 12 * 6 Weeks * Fee \$110 (NR\$135) * Limit 16
Each week children will learn to prepare a variety of baked goods and taste some favorite AND new foods. Children will eat what they prepare! All Children should bring a beverage to last throughout the class.

La Mott Community Center

THURSDAYS, beginning May 14th * 6:00 p.m. to 7:30 p.m.

Registration Information: Register by May 7th



KIDS CHESS

Ages 7 – 16 * Until Summer * FREE * Limit 15 * No registration required. Beginner and Intermediate players can enjoy a good game of chess for fun and practice.

Rowland Community Center * Every other MONDAY – already in progress * 7:00 p.m. to 8:15 p.m.



OPEN GYMS AND GAME ROOMS

Community Center Membership

Cheltenham Township Residents Only (September 2018 – August 2019) La Mott & Rowland Community Centers offer open gyms for basketball. For more information call the La Mott Community Center at 215-635-3255 or the Rowland Community Center at 215-379-2233. (Memberships are valid at both centers.)

FEE: Under Age 18 - \$25.00 Age 18 & Older - \$30.00

Aldersgate Youth Services

Aldersgate's La Mott Teen Group continues interpersonal skill development, peer and family counseling, trips and special activities. Call Raven Washington at (215) 657-4545



MINDS IN MOTION

7 in 1 Rechargeable Solar Transformer

Ages 7 - 12 * 6 Weeks * Fee \$115 (NR\$140) * Limit 16
 Build and take home your very own 7 in 1 Rechargeable Solar Transformer! This innovative solar science kit will encourage you to exercise your sense of creativity and imagination. A great starter for those new to robotics, this kit features all snap together plastic parts where no screws or tools are required! It is incredibly easy to assemble the 7 different modules, 2 power charging stations and 5 different vehicles, along with the solar panel and accessories. Using your box, you can build a ramp and watch them go! Students will also form teams and work together to see who can build the fastest and strongest robot! Each team will be given a robotic kit containing motors, wheels, engines and a remote. Using hundreds of parts, come hone your robotic skills to free-build your own robot and compete in our Minds in Motion robot battles!
Rowland Community Center
 TUESDAYS beginning April 21 * 6:00 p.m. to 7:00 p.m.
 Registration Information: Register by April 9th

Adult Programs

FITNESS

Body Toning with Bev

Ages 18 & Older * 5 Weeks * \$35 (NR \$60) Fee * Limit 40
 HATE THE JUMPING AND HEAVY CARDIO? THEN THIS CLASS IS FOR YOU! This program is designed to tone, tighten and strengthen. No crazy cardio. Just bring hand weights 3 lbs. or lighter, floor mat, and yourself.
Rowland Community Center
 MONDAYS and WEDNESDAYS beginning April 13 * 8:00 p.m. to 9:00 p.m.

Pickleball

Pickleball is a combination of ping pong, tennis, and badminton. It's easy to learn but hard to master. It brings people together and builds community. It's a great workout that you can do at your own pace. It's something that younger and older folks can play together. Cheltenham Pickleball's mission is to promote community health, social engagement, sportsmanship and fun through organized pickleball activities. All who might be interested, are welcome to come and experience pickleball with us.

For more information visit Cheltenham Pickleball on Facebook: <https://www.facebook.com/groups/2845441358863103/>. You can also find them on the Team Reach App as *CheltenhamPB* to learn more about schedules and the program.
 Spring/Summer/Fall Schedule: mid-April through November
 Play is at Wall Park on:
 Monday through Saturday from 9:00 am to noon
 Monday and Wednesday evenings, 5:00 to 8:00 pm (except there will not be pickleball on 5/6, 5/11, 5/13, 5/18, 5/20)

Zumba

Co-ed * Ages 16 & Older * Until June
 Fee \$5 per class (Cash only)
 This dance-based fitness class offers easy-to-follow moves, infectious music and body-beautifying benefits.
La Mott Community Center
 Saturdays until June
 10:00 a.m. – 11:00 a.m.
 No registration required. Pay as you go.

FREE, FREE, FREE

SPRING VACATION ACTIVITIES

No membership needed!

Both Centers are closed Friday, April 10th - Sunday, April 12th
Open Gym Times: Regular evening hours are in effect this week.

Monday, April 6th

- * La Mott Community Center (215) 635-3255
Open Gym: 1:00 p.m. – 3:00 p.m. for ages 6 – 17
- * Rowland Community Center (215) 379-2233
Open Gym: 10:00 a.m. – 12:00 noon for ages 6 – 12
 1:00 p.m. – 4:00 p.m. for all ages

Tuesday, April 7th

- * La Mott Community Center (215) 635-3255
Toddler Time: 11:00 a.m. – 1:00 p.m. for crawlers to pre-schoolers. Bring your toddler(s) to this special play time. There will be pop up tunnels and tents, floor mats, soft balls, a parachute, and other fun things for your young one(s) to enjoy.
- * Rowland Community Center (215) 379-2233
Open Gym: 10:00 a.m. – 12:00 noon for ages 6 – 12
 1:00 p.m. – 5:45 p.m. for all ages

Wednesday, April 8th

- * La Mott Community Center (215) 635-3255
Open Gym: 1:00 p.m. – 3:00 p.m. for ages 6 – 17
- * Rowland Community Center (215) 379-2233
Spring Crafts: 11:00 a.m. – 12:00 noon
 For ages 6 – 12 Bring your creativity and join us crafting items such as spring magnets, and even more. *You must pre-register for this event by April 1st.*
Open Gym: 1:00 p.m. – 5:45 p.m. for all ages

Thursday, April 9th

- * La Mott Community Center (215) 635-3255
Egg & Cookie Decorating – 1:00 p.m. – 3:00 p.m.
 For ages 6 – 12. Show off your creativity by decorating hard boiled eggs with a variety of mediums. Enjoy your own decorated cookies while your eggs dry. *You must pre-register for this event by April 2nd.*
- * Rowland Community Center (215) 379-2233
Family Playtime: 11:00 a.m. – 12:00 noon for all ages.
 This special play time in the gym will include the use of a variety of fun things such as hula hoops, a parachute, and more! *You must pre-register for this event by April 1st.*
Open Gym: 1:00 p.m. – 5:45 p.m. for all ages

super soccerstars



Kick & Play

Ages 12 - 24 Months • 6 Weeks • \$90 (NR \$110) Fee

Kick & Play offers a parent & child pre-soccer movement class that will encourage your toddler to use their lower & upper body more effectively to improve balance, overall coordination, & kicking abilities. Using these skills, they will develop the tools necessary to begin playing soccer. Mimi & Pepe (our puppet friends!) will help you stretch, sing, run, kick & play!

Rowland Community Center

SATURDAYS March 28th to May 9th

9:00 a.m. to 9:40 a.m.



Super Soccer Stars

Ages 2 - 4 • 6 Weeks • \$90 (NR \$110) Fee

At Super Soccer Stars it is our goal to teach soccer skills in a fun, non-competitive, educational environment. Our philosophy is to use soccer to nurture, build self-confidence, and develop teamwork in every class. Our specially designed curricula and educational class themes use positive reinforcement and a low child-to-coach ratio to ensure that each child improves at his or her own rate while having endless fun!

Rowland Community Center

SATURDAYS March 28th to May 9th

Ages 2 - 3 • 9:45 a.m. to 10:25 a.m.

Ages 3 - 4 • 10:30 a.m. to 11:15 a.m.



To register for these programs you can stop in at Rowland or La Mott Community Center Offices by Friday, March 20, 2020. For more information please call Rowland Community Center at 215-379-2233 or La Mott Community Center at 215-635-3255. You may also register online at <https://cheltenhamtownship.recdesk.com>

Upcoming Events and Activities

32nd Annual Arbor Day

Cheltenham Township will commemorate its Arbor Day Celebration at 10:00 a.m. on Friday, April 24, 2020 at H. Carroll Brooke Park on Brooke Road in Glenside. The Township expects to receive its 22nd consecutive Tree City USA Award for its continued progress in community forestry activities.

Sundays in the Park

*May 17 * May 24 * June 7 * June 14 * September 13 * September 20 * September 27 * October 4 * October 18*
During Sundays in the Spring and Fall Tookany Creek Parkway is closed to motor vehicles - weather permitting - so that cyclists, in-line skaters, joggers, walkers and others can enjoy the roadway free from traffic. Vehicles are diverted from Tookany Creek Parkway between Central Avenue and Beryl Road from 1:00 p.m. to 4:00 p.m. Through traffic is allowed on Beryl Road.

Concerts in the Park

*Sundays at 5:00 p.m. * Curtis Arboretum – 1250 W. Church Road, Wyncote, PA 19095*

Bring your blankets, lawn chairs and light snacks to enjoy this *free* family entertainment (No alcohol permitted). In case of rain, concerts will be held inside Curtis Hall. For more information call the Parks and Recreation Department at 215-887-6200 ext. 227.



- June 28 – Abe Ovadia - *Jazz*
- July 12 – Kenny Gates - *Jazz*
- July 26 – Tookany Creek - *Bluegrass*
- August 9 – The Miners - *Jazz*
- August 23 – John Clark Little Big Band - *Swing Jazz*



63rd Annual Fishing Derby

Cheltenham-Rockledge Rotary Club in cooperation with Cheltenham Township Parks and Recreation Department presents the Fishing Derby at Kleinheinz Pond on Tookany Creek Parkway (between Central Ave and Beryl Rd.) This event will be held on Saturday, June 6, 2020 from 9:00 a.m. to 12:00 noon and costs \$3.00 per participant (includes hot dog, one soda and eligibility for prizes). There will be some fishing poles available for those without them, but you will need to bring your own bait. This event is open to boys and girls up to age 15, but children under 8 must be accompanied by an adult.



Now Hiring:

- ❖ **Camp Counselors**
- ❖ **Lifeguards**
- ❖ **Tennis Instructors**
- ❖ **Science Instructors**
- ❖ **Art Instructors**



Sponsorship Opportunities

Cheltenham Township's Parks and Recreation Department is looking for sponsors for several events. If you are interested in sponsoring any of the following please contact Director Brian Hinson via email at bhinson@cheltenham-township.org or call 215-887-6200 ext. 226

- Fishing Derby
- Annual Harvest Festival
- Seasonal Brochures
- Halloween Party

For more information please call the Parks and Recreation Department at 215-887-6200 ext. 227. Applications are available at both La Mott and Rowland Community Centers and the Township Administration building as well as our website: www.cheltenhamtownship.org.

PRINCESS BALL

Saturday, April 18, 2020 from 5:00 p.m. to 7:00 p.m.

Glenside Hall: 185 S. Keswick Avenue, Glenside

For princesses ages 3 - 14 and their Fathers, Uncles, Grandfathers,
Mothers, Aunts or Grandmothers

DJ, Light Refreshments & Games Included

Formal Attire

Fees: \$35 adult/princess duo for residents (\$50 adult/princess duo non residents)
\$20 per additional person for residents (\$25 per additional person for non residents)

Pre-register by April 3, 2020

Pre-register online or at any of these three locations:

La Mott Community Center 7420 Sycamore Avenue La Mott * 215-635-3255

Rowland Community Center 400 Myrtle Avenue Cheltenham * 215-379-2233

Parks & Recreation Office 8230 Old York Road Elkins Park * 215-887-6200 ext.227

Registration Times: Mondays thru Fridays 9:00 a.m. - 12:00 noon & 1:00 p.m. - 4:00 p.m.

Evening Registration available only at the community centers: 6:30 p.m. - 8:30 p.m.

Online Registration: <https://cheltenhamtownship.recdesk.com> All credit card transactions have a 2.65% processing fee.

* At the door only Cash will be accepted.*

Cheltenham Township Parks and Recreation Department



FLEA MARKET

Saturday, April 18, 2020

10:00 a.m. to 2:00 p.m.

(No Rain Date)



If you are looking for spring treasures, come out to the Annual Cheltenham Township Spring Flea Market and browse the sale tables while enjoying the beautiful landscape of Curtis Hall and Arboretum at 1250 W. Church Road, Wyncote, PA 19095.

The cost is \$15 per space or \$25 for two spaces. Rules and applications are available on the Township website www.cheltenhamtownship.org > parks and recreation department or call the Parks and Recreation Department at 215-887-6200 ext. 227

The registration deadline is Wednesday, April 15, 2020.



Sale

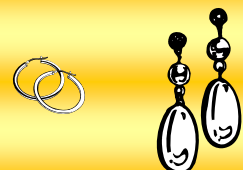

Know your Medicare Options

Please join us at Cheltenham Township Administration Building
8230 Old York Road, Elkins Park, PA 19027
on

Tuesday April 27th
from 6:30pm to 8:00pm

During this free educational seminar you will learn:

- How Medicare works and what it covers
- How Part "D" prescription cards work and how to pick the right one for you
- The differences between Medicare supplements and Medicare Advantage plans

Have your questions answered so you can make the right choice when planning for Medicare or Medicare Advantage decisions.

Presenter: Steve Perlman, DeVal Senior Advisors,
Independent Medicare Planning Specialist

To register: Contact the Parks and Recreation Department at
215-887-6200 ext. 227 (suggested, not required)

Presented by DeVal Senior Advisors



CHELTENHAM TOWNSHIP
PARKS AND RECREATION DEPARTMENT
OUTLET SHOPPING & CASINO TRIP



WHERE: BALLY'S CASINO in ATLANTIC CITY

WHEN: Saturday, May 2nd, 2020

COST: **\$35 Cash Only** (you get \$30 in slot play)



DEPARTURE: Cheltenham High School at 8:30 a.m.
500 Rices Mill Road
Wyncote, PA 19095

CASINO ARRIVAL: 10:00 a.m.

CASINO DEPARTURE: 4:00 p.m.

RETURN TO CHS: 6:00 p.m.

Must be 21 or older to attend this trip!!!

BRING A VALID ID and DON'T BE LATE!!!!!!

Purchase your tickets at the Parks and Recreation Office, La Mott or Rowland Community Centers.

Conklin Pool
 15 E. Church Road
 Elkins Park, PA 19027
 215-379-8727

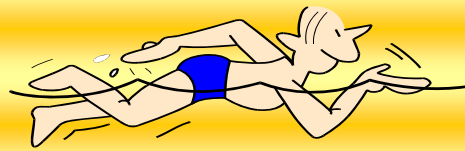

Glenside Pool
 185 S. Keswick Avenue
 Glenside, PA 19038
 215-885-1717

2020 SUMMER POOL INFORMATION

POOL SEASON BEGINS MEMORIAL DAY WEEKEND!

Glenside Pool – Open May 23rd to September 7th (Except August 31st – September 4th)

Conklin Pool – Open June 20th to September 7th

Pool Hours: 12:00 noon – 8:00 p.m.

Holiday Hours 12:00 noon – 5:00 p.m. are in effect on May 25th, July 4th and September 7th

ONLY CHELTENHAM TOWNSHIP RESIDENTS ARE ELIGIBLE FOR POOL MEMBERSHIPS.

2020 SEASON MEMBERSHIP

Family	\$250.00
Adult	\$130.00
Youth / Student (Ages 23 & Under and full time students)	\$80.00
Senior (Age 62 & Up)	\$50.00



*2020 DAILY MEMBERSHIPS

Adult	\$7.00 per day
Youth	\$6.00 per day

* Plus an initial \$35.00 registration fee per tag.

Registration

Only Cheltenham Township residents are eligible. New applicants must provide a driver's license, deed, mortgage or lease to prove residency. Birth certificates/custody papers are required for all children.

Online - For greater convenience, registration is accepted online for residents who have an approved account on RecDesk. Registrations are accepted online **ONLY IF** nothing in their membership has changed. When you register online your tags will be sent to the pool you have selected within 3 to 5 business days. If you want your tags immediately you will need to register in person. To register online visit: <https://cheltenhamtownship.recdesk.com>.

Credit card payments have a 2.65% convenience fee.

In Person – Both new members and past members who have any changes or additions to their old memberships must register in person. Information: 215-887-6200, ext. 227.

Registration Times

Tuesdays - Thursdays, May 5 - June 18

Weekdays beginning June 22 • 9:00 a.m. - Noon and 1:00 p.m. - 3:00 p.m.

Township Administration Building *only*, 8230 Old York Road, Elkins Park

Special Registrations

Saturday, May 23 • 10:00 a.m. – Noon

Monday, June 8 • 6:00 p.m. – 8:00 p.m.

Saturday, June 20 • 10:00 a.m. – 2:00 p.m.

Tags must be purchased at the Township Administration Building.

<u>2020 GUEST FEES</u>	<u>WEEKDAY</u>	<u>WEEKEND</u>
Adults	\$10.00 per day	\$12.00 per day
Youth	\$8.00 per day	\$10.00 per day

Guest Fees are paid at the Pool. Cash payments only.



2020 SWIM LESSONS

****Pool Memberships are required BEFORE you register for swim lessons.****

SWIM LESSONS

Session No. 1

Session No. 2

REGISTRATION DATES

June 22nd, 23rd, & 24th

July 20th, 21st, & 22nd

INSTRUCTIONAL DATES

June 29th through July 24th

July 27th through August 21st

Bring your 2020 pool tags to register at the pools Monday – Wednesday 6:30 p.m. - 8:00 p.m.

****Pool memberships are required *before* swim lesson registration.****

Swim Lesson Fees:

First child in family: \$30.00

Second child in family: \$25.00

Each additional child in family: \$20.00



Cash, check or money orders are accepted at the pools. No Credit/Debit Cards. After June 20th call Pools between 12:00 noon and 8:00 p.m. with questions. Conklin Pool: 215-379-8727 OR Glenside Pool: 215-885-1717



SWIM TEAMS

Conklin Barracudas and Glenside Dolphins Swim Teams participate in The Liberty Swim League, a summer swim league comprised of teams from local townships. Practices begin shortly after both pools open for the summer season, and 6 dual meets are held beginning late June through the third week of July. Following the league dual meets, championship meets are held near the end of July, and both teams conclude their summer seasons with awesome pool parties for team members and families! The cost is \$30.00. Register at the pools for Swim Team.



FLICK 'N' FLOATS



Glenside Pool: The Secret Life of Pets 2 on Friday, June 12th
Aladdin (2019) on Friday, July 10th

Conklin Pool: The Lion King (2019) on Friday, June 26th
Frozen II on Friday, July 31st

Gates open at 8:00 p.m. Show Time at 8:30 p.m.

Admission Fee: \$5.00 per person (Ages 2 & younger are free)

These movies at the pools will be located in the lawn area and shallow end of the pools. All ages are welcome to enjoy these family friendly movies. Children ages 13 and younger must be accompanied by an adult. You must have your own pool tag to attend. Each tag holding member may bring one non-member guest. Bring your own raft or tube and float in the water while enjoying the movie. Refreshments will be available for purchase.

****Water wings, noodles and small inflatable toys are NOT acceptable flotation devices.****

****Parent must get into the water with any children 10 and under.****

***Now accepting ONLINE REGISTRATION:**

<https://cheltenhamtownship.recdesk.com>

for most programs*



Follow us on Facebook:

<https://www.facebook.com/CheltenhamTownship/>

E-Notifications

Sign up for e-notifications on our website:

www.cheltenhamtownship.org



CHELTENHAM TOWNSHIP PARKS AND RECREATION DEPARTMENT



2020 SUMMER PLAYGROUND PROGRAM FACT SHEET

WHEN: **8 weeks:** Monday, June 22nd through Thursday, August 13th (*Except July 3rd*)
Playgrounds or Rainy Day Sites are open Monday through Friday 9:00 a.m. to 3:30 p.m.

SIGN UP: On-line registration will begin April 1st. If you have created an account on our online portal: <https://cheltenhamtownship.recdesk.com> and been approved, you may register online. You must set up an online account if you wish to pay by credit card. *A service fee of 2.65% applies to all credit card purchases.*

Evening walk in registration will be available at the La Mott and Rowland Community Centers on Tuesday, June 2nd from 6:30 p.m. until 8:30 p.m. **Cash, checks or money orders only.** No checks will be accepted after this date.

Register for the playground you wish to attend according to the breakdown below:

La Mott Community Center

La Mott C.C. Playground
Renninger Playground

Rowland Community Center

Rowland C. C. Playground
Wall Park Playground

Starting Wednesday, June 3rd thru June 17th, you can register at both **community centers** from 9:00 a.m. to Noon and 1:00 p.m. to 4:00 p.m. Monday thru Friday. **Cash and Money Orders only. No checks.**

Registrations will NOT be accepted at the playgrounds.

AGES: Child must be between the ages of 6 to 12 years old. Proof of residency and birth certificates must be provided at the time of registering.

COST:	<u>RESIDENT RATE</u>	<u>NON-RESIDENT RATE</u>
1st child in family	\$400.00	\$600.00
2nd child in family	\$375.00	No discount
Each additional child in same family	\$350.00	No discount

THIS PROGRAM IS NON-REFUNDABLE

EVENTS: Arts & Crafts, Specialized Programs, Sports, Swimming, Special Events, Field Trips, and much more!

LOCATIONS:

Rowland C. C. Playground, 400 Myrtle Avenue, Cheltenham

La Mott C.C. Playground, 7420 Sycamore Avenue, La Mott

Renninger Park Playground, 185 S. Keswick Avenue, Glenside

Wall Park Playground, 100 Wall Park Drive, Elkins Park



Summer Teen Enrichment Program (S.T.E.P.)

Ages 12-15

Is your teen(s) bored during the summer without anything to do? Well, **NOT ANY MORE!**

This seven week program will begin on June 22nd and continue until August 7th from 9:00 a.m. to 3:30 p.m. (some days the program will end later) and will be based out of our historic La Mott Community Center. This “teens only” program is for 12 – 15 year old township residents and non-residents. There will be a multitude of fun activities, educational trips, movie trips, environmental activities, life skill projects like community service and fundraisers, weekly trips, sports, amusement parks, visits to college campuses, swimming and time to just “hang out with friends”!

The STEP Program will be limited to the first 40 teens. Cost for this program will be \$1,000.00 per resident teen or \$1,200 per non-resident teen for the seven weeks. Registration payments can be split with the first half due at registration and the remaining balance due by May 29, 2020. **After May 29th the registration fee is due in full.** The registration fee is all-inclusive, which includes all fees for all daily activities, all the admission fees for all trips, and all amusement park admissions. The only thing you need to provide is lunch!

Registration will take place from March 23rd through May 29th, 2020 between the hours of 9:00 a.m. to 12:00 Noon, 1:00 p.m. to 4:00 p.m. and 6:00 p.m. to 8:30 p.m. at the La Mott or Rowland Community Centers. If you have created an online account and been approved, you may register for this program online at <https://cheltenhamtownship.recdesk.com>. If you have any additional questions or are interested in this program please contact Anthony Birdsong, Director at (215) 635-3255.

2020 Daily Activity Schedule

Monday	Tuesday	Wednesday	Thursday	Friday
June 22 Briar Bush Nature Center	June 23 Franklin Mills Movie Trip	June 24 Bowlero Bowling	June 25 Six Flags Theme Park	June 26 Swim Day
June 29 National Constitution Center	June 30 Fun Day	July 1 Laserdome	July 2 Swim Day	July 3 Holiday OFF
July 6 The Funplex	July 7 Franklin Mills Movie Trip	July 8 Community Service	July 9 Camelbeach Mountain Water Park	July 10 Swim Day
July 13 Dutch Springs	July 14 Video Game Truck	July 15 Eastern State Penitentiary Tour	July 16 Six Flags Hurricane Harbor	July 17 Swim Day
July 20 College Tour	July 21 Franklin Mills Movie Trip	July 22 Fundraiser Day	July 23 Phillies Game	July 24 Swim Day <i>Carnival Night</i>
July 27 Outdoor Laser Tag	July 28 Fun Day	July 29 Sky Zone Indoor Trampoline Park	July 30 Hershey Park	July 31 Swim Day
August 3 River Country Tubing	August 4 Franklin Mills Movie Trip	August 5 Palace Roller Skating	August 6 Dorney Park	August 7 Swim Day Pool Party

Activities are subject to change

E-notifications

Sign up for all the news via the “E-Notification” link on the Township website www.cheltenhamtownship.org. To peruse our offerings online visit the Parks and Recreation Page found in the Department menu. Don’t be left out; the fun begins with just a click of a button.

Program Guidelines

1. Township residents have priority for all programs. Non-residents are eligible for only certain programs and at higher fees, as indicated by the “NR” amounts.
2. Registrations are accepted in the order in which they are received (except non-residents).
3. Register in person; registrations are not accepted by telephone, mail or email.
4. Refunds or adjustments will not be made for missed classes or for individuals who discontinue a class.
5. Refunds will be issued if a program is canceled or the class is full.
6. No refunds will be made in cases of falsified information.
7. An extra \$10 fee will be charged for all late registrations.
8. Please remember, separate checks are required for swim lessons.

***Now accepting ONLINE REGISTRATION:
<https://cheltenhamtownship.recdesk.com>
for most programs**

Proxy Registration Policy

Someone other than a parent – a proxy – will be allowed to register a child for a program, **providing all of the following conditions are met:**

1. The parent must complete and sign a registration form in front of a Parks and Recreation staff member at one of our community centers during the week preceding the first registration day. The signed form can then be given to the proxy for registration and must be accompanied by the correct registration fee.
2. Proxies may register children from only one family besides their own.
3. A child registered by proxy must have a completed registration form for each class.
4. The proxy must wait in the regular registration lines to register the child. If the class reaches maximum capacity before the proxy can register the child, the child will not be allowed in that particular class. The proxy will not be allowed to register the child in another program/class without the parent’s prior written consent for that program/class. Therefore, parents should consider completing more than one consent form.
5. If any of the previous guidelines are violated, the registration by proxy will not be allowed.

Online Registration

Online registration is accepted at <http://cheltenhamtownship.recdesk.com> for most Parks and Recreation programs. Before you can register online you must create an account. Accounts can take three business days to be approved because of the verification process. If you have not recently registered for the pool you will need to show proof of residency and birth certificates showing you are the parent of the child(ren) you have added to the account. If more than one family resides at an address they will need to register as two separate families. For more information you may call or visit in person any one of the three locations listed at the bottom of this page.

Special Needs

Any Township resident with a disability wishing to attend a Township-sponsored program who is in need of an accommodation to access a Township building in order to participate in such program shall contact the Office of the Director of the Department of Parks and Recreation at 215-887-6200, ext 227 at least 72 business hours prior to the commencement of the program. Cheltenham Township is committed to providing equal access to Township-sponsored programs to all residents.

Cheltenham Township does not ordinarily provide vehicular transportation for persons of special needs to and from programs unless otherwise specified as part of a specific program. It is the Township’s policy that when vehicular transportation is provided by the Township as part of a specific program, the expenses for the transportation must be offset 100% by the program fees collected.

Cheltenham Township cannot provide refunds of program fees for time missed due to a change in plans, family vacation or a child’s illness. Cheltenham Township does not prorate for any of its programs. Cheltenham Township staff do not disburse or handle prescription or over-the-counter medication and are not trained to care for special needs children.

Tell Us

Ideas, problems or suggestions are always welcomed by the Parks and Recreation Department. If you would like to suggest new courses, discuss current programs or report problems, contact Brian Hinson, Director of Parks and Recreation, at 215-887-6200, ext. 226 or bhinson@cheltenham-township.org.

Parks and Recreation Office
8230 Old York Road
Elkins Park, PA 19027
215-887-6200 ext.227
(Room 202, Second Floor)

La Mott Community Center
7420 Sycamore Avenue
La Mott, PA 19027
215-635-3255

Rowland Community Center
400 Myrtle Avenue
Cheltenham, PA 19012
215-379-2233



Follow us on Facebook: <https://www.facebook.com/CheltenhamTownship/>