

DISTRICT	COUNTY	ROUTE	SECTION	SHEET
6-0	MONTGOMERY	2060	--	1 OF 1
CHEL TENHAM TOWNSHIP				
REVISION NUMBER	REVISIONS			DATE
1	REVISED PER PENNDOT COMMENTS DATED 5/27/20			5/27/20
				BY
				JLE

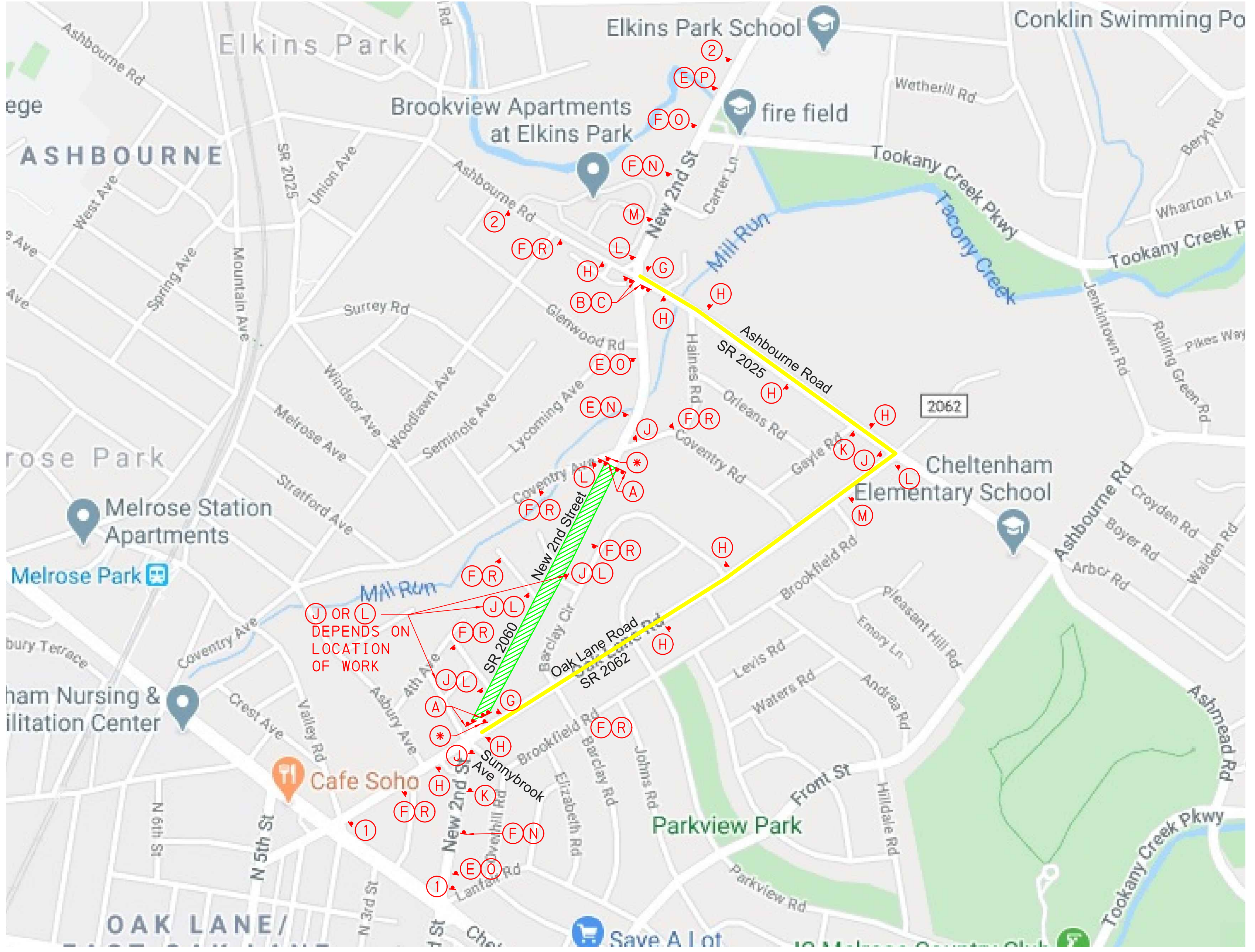

LEGEND

- PROPOSED SIGN LOCATION - SINGLE POST
- TYPE III BARRICADE WITH SIGNING
- TYPE B FLASHER (AMBER)
- AREA OF WORK
- DETOUR ROUTE

GENERAL NOTES

THIS WORK CONSISTS OF THE MAINTENANCE OF TRAFFIC AND THE PROTECTION OF THE TRAVELING PUBLIC APPROACHING THE CONSTRUCTION AREA AND WITHIN THE LIMITS OF CONSTRUCTION.

FURNISH, ERECT, PLACE AND MAINTAIN TRAFFIC CONTROL SIGNS AND DEVICES AND MAINTAIN TRAFFIC DURING HOURS OF CONSTRUCTION AND AT ALL OTHER TIMES IN ACCORDANCE WITH THE METHODS INDICATED ON THESE DRAWINGS AND,

1. THE SPECIAL PROVISIONS OF THE CONTRACT
2. PA CODE, TITLE 67, CHAPTER 212, OFFICIAL TRAFFIC CONTROL DEVICES
3. PDT PUBLICATION 213, WORK ZONE TRAFFIC CONTROL GUIDELINES
4. PDT PUBLICATION 35, APPROVED CONSTRUCTION MATERIALS (BULLETIN 15)
5. PDT PUBLICATION 408, SPECIFICATIONS
6. MANUAL ON UNIFORM TRAFFIC CONTROL DEVICES (MUTCD)

IMMEDIATELY UPON COMPLETION OF THE WORK, REMOVE THE DEVICES. THE DEPARTMENT WILL REMOVE ANY TRAFFIC CONTROL DEVICES ERECTED BY DEPARTMENT FORCES.

COVER OR REMOVE ALL SIGNS NOT IN USE. ALL DISTANCES MAY BE ADJUSTED SLIGHTLY TO FIT FIELD CONDITIONS.

DURING HOURS OF DARKNESS, ALL SIGNS SHALL BE REFLECTORIZED OR ILLUMINATED.

EXISTING TRAFFIC CONTROL DEVICES SHALL BE MODIFIED AS NEEDED FOR THE DURATION OF THE DETOUR.

UNLESS OTHERWISE SPECIFIED, ALL TRAFFIC CONTROL DEVICES FOR THE DETOUR SHALL BE FURNISHED, ERECTED, MODIFIED, MAINTAINED AND SUBSEQUENTLY REMOVED BY THE CONTRACTOR FOR CONTRACT OPERATIONS.

THE CONTRACTOR IF DIRECTED BY THE PENNDOT INSPECTOR MAY BE REQUIRED TO TRIM LOW LYING TREES ALONG THE DETOUR ROUTE TO A MINIMUM HEIGHT OF 14'-6" FOR VISIBILITY OF THE DETOUR SIGNS.

INSTALL ADVANCE ROAD CLOSURE SIGN "*" 14 DAYS PRIOR TO ROAD CLOSURE.

INSTALL ROAD CLOSED SIGN "A" AT THE BEGINNING AND END OF WORK AREAS. READJUST SIGN LOCATIONS AS WORK MOVES ALONG NEW 2ND STREET.

NOTIFY THE DISTRICT 6 REGIONAL TRAFFIC MANAGEMENT CENTER (610-205-6934) 15 MINUTES IN ADVANCE OF ANY PROPOSED LANE OR SHOULDER RESTRICTIONS, ROAD CLOSURE, OR ANY OPERATION IMPENDING THE FLOW OF TRAFFIC. NOTIFY THE RTMS WHEN THE ROAD IS RESTORED TO NORMAL OPERATION.

DURATION OF WORK TO LAST 60 DAYS, 9:00 AM TO 3:00 PM MONDAY TO FRIDAY.

THE CONTRACTOR IS REQUIRED TO SUBMIT A ROAD RESTRICTION FORM TO THE DISTRICT 6-0 PRESS OFFICE ONE WEEK IN ADVANCE OF ANY LANE CLOSURES AND TWO WEEKS IN ADVANCE OF ANY FULL CLOSURES THAT NECESSITATE A DETOUR. THE FORM IS AVAILABLE ONLINE AT penndot.gov/district6/roadrestrictionform OR BY CALLING 610-205-6797.

SUBMIT A COMPLETED M-937R FORM TO THE DISTRICT HAULING PERMIT OFFICE (610-205-6787) AND THE INSPECTOR-IN-CHARGE TEN WORKING DAYS IN ADVANCE OF ALL TRAFFIC RESTRICTIONS.

NOTIFY LOCAL EMERGENCY UNITS (POLICE, FIRE, MEDICAL, ETC.), LOCAL BUSINESSES, SCHOOL DISTRICT, THE LOCAL MEDIA AND THE REPRESENTATIVE TEN (10) WORKING DAYS IN ADVANCE OF THE START OF WORK AND THIRTY (30) DAYS PRIOR TO IMPLEMENTING THE DETOUR.

REPLACE ALL PAVEMENT MARKINGS WHICH HAD BEEN REMOVED DURING CONSTRUCTION, UNLESS OTHERWISE NOTED.

MAINTAIN ACCESS TO ALL SIDE ROADS, PRIVATE DRIVEWAYS AND BUSINESS AT ALL TIMES.

LEAVE ACCESSIBLE ALL FIRE HYDRANTS, WATER VALVES, GAS VALVES AND MAILBOX AT ALL TIME DURING CONSTRUCTION.

COORDINATE WITH AQUA PROJECT ON NEW SECOND ST BETWEEN CHEL TENHAM AVE AND OAK LANE RD

THIS ROAD TO BE CLOSED <DATE> 9 AM TO 3 PM

W23-101 96"x48"

(*)

NEW 2ND ST CLOSED BETWEEN SUNNYBROOK AVE AND COVENTRY RD 9 AM - 3 PM FOLLOW DETOUR

6" LETTERS 66"x72"

(1)

NEW 2ND ST CLOSED BETWEEN COVENTRY RD AND SUNNYBROOK AVE 9 AM - 3 PM FOLLOW DETOUR

6" LETTERS 66"x72"

(2)

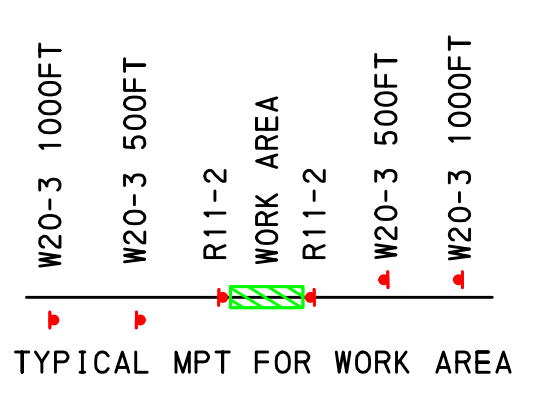

POST "SIGN *" A MINIMUM OF 14 DAYS PRIOR TO THE BEGINNING OF THE DETOUR. USE THE PROPER DATE.

A

B

SPECIAL TYPE III BARRICADE

B

SPECIAL TYPE III BARRICADE

M4-10L 48"x18"

(C)

M4-10R 48"x18"

(D)

W20-3 36"x36"

(E)

W20-2 36"x36"

(F)

M4-8A 24"x18"

(G)

M4-9S 30"x24"

(H)

500 FT

W30-1-1 20"x6"

(I)

1500 FT

W30-1-3 20"x6"

(J)

1000 FT

W30-1-2 20"x6"

(K)

AHEAD

W30-1-6 20"x6"

(L)

NEW 2ND STREET

SP-1 4" LETTERS PLAQUE 30"x18" TYP.

(M)

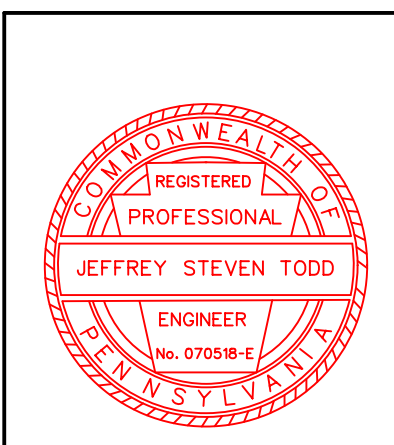
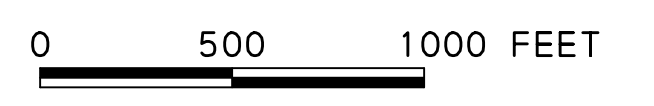

TRAFFIC PLANNING AND DESIGN, INC.

www.TrafficPD.com | 717.234.1430 | TPD@TrafficPD.com

DATE: 04/20/20	PROJECT DESIGNER: JST	JOB NO: PECO.00039
DETOUR - NEW 2ND STREET		
THIS IS A COPY. THE ORIGINAL DRAWING IS ON FILE WITH TRAFFIC PLANNING AND DESIGN, INC. ANY AND ALL LIABILITY IS LIMITED TO THE ORIGINAL, UP TO AND INCLUDING THE LAST REVISIONS.		

P:\P\TO-PW-15-1.pd... 121.344.52 PM 11/20/2020