

DISTRICT	COUNTY	ROUTE	SECTION	SHEET
6-0	MONTGOMERY		--	1 OF 2
CHEL TENHAM TOWNSHIP				
REVISION NUMBER	REVISIONS	DATE	BY	
1	REVISED PER PENNDOT TRAFFIC COMMENTS DATED 01/5/21	01/19/21	JLE	

LEGEND

- ▼ PROPOSED SIGN LOCATION - SINGLE POST
- TYPE III BARRICADE WITH SIGNING
- TYPE B FLASHER (AMBER)
- AREA OF WORK
- DETOUR ROUTE

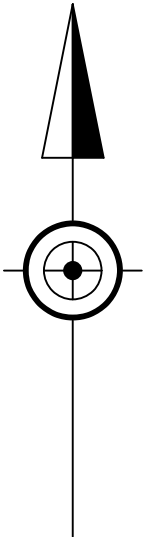
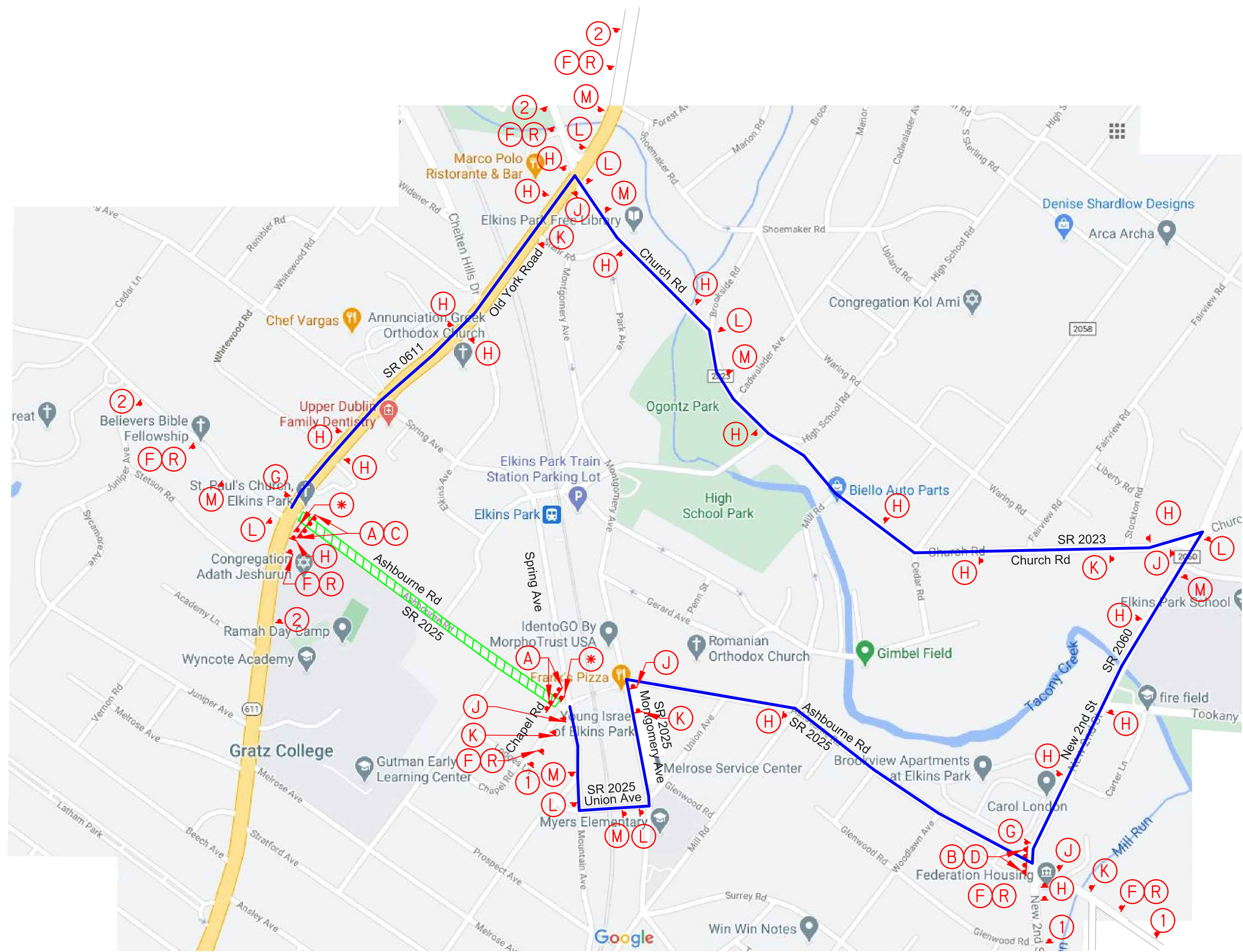

GENERAL NOTES

THIS WORK CONSISTS OF THE MAINTENANCE OF TRAFFIC AND THE PROTECTION OF THE TRAVELING PUBLIC APPROACHING THE CONSTRUCTION AREA AND WITHIN THE LIMITS OF CONSTRUCTION.

FURNISH, ERECT, PLACE AND MAINTAIN TRAFFIC CONTROL SIGNS AND DEVICES AND MAINTAIN TRAFFIC DURING HOURS OF CONSTRUCTION AND AT ALL OTHER TIMES IN ACCORDANCE WITH THE METHODS INDICATED ON THESE DRAWINGS AND,

1. THE SPECIAL PROVISIONS OF THE CONTRACT
2. PA CODE, TITLE 67, CHAPTER 212, OFFICIAL TRAFFIC CONTROL DEVICES
3. PDT PUBLICATION 213, WORK ZONE TRAFFIC CONTROL GUIDELINES
4. PDT PUBLICATION 35, APPROVED CONSTRUCTION MATERIALS (BULLETIN 15)
5. PDT PUBLICATION 408, SPECIFICATIONS
6. MANUAL ON UNIFORM TRAFFIC CONTROL DEVICES (MUTCD)

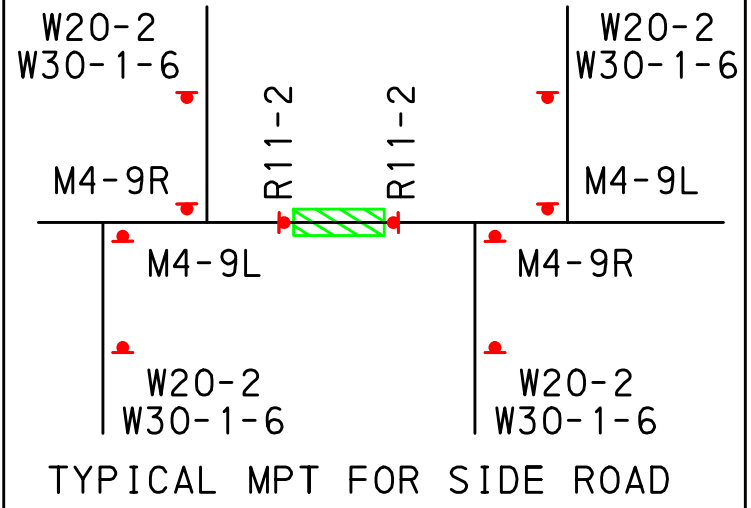
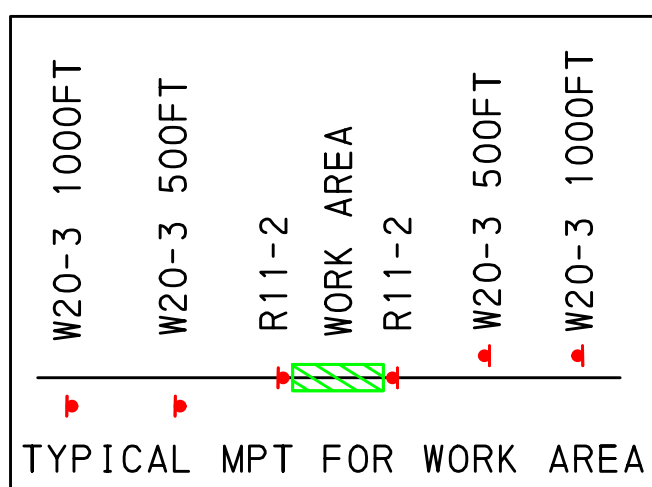

NOTE: INSTALL ROAD CLOSED SIGN "A" (R11-2) AT THE BEGINNING AND END OF WORK AREAS. READJUST SIGN LOCATIONS AS WORK MOVES ALONG THE ROAD UNDER CONSTRUCTION.

THE CONTRACTOR IS REQUIRED TO SUBMIT A ROAD RESTRICTION FORM TO THE DISTRICT 6-0 PRESS OFFICE ONE WEEK IN ADVANCE OF ANY LANE CLOSURES AND TWO WEEKS IN ADVANCE OF ANY FULL CLOSURES THAT NECESSITATE A DETOUR. THE FORM IS AVAILABLE ONLINE AT penndot.gov/district6/roadrestrictionform OR BY CALLING 610-205-6797.

SUBMIT A COMPLETED M-937R FORM TO THE DISTRICT HAULING PERMIT OFFICE (610-205-6787) AND THE INSPECTOR-IN-CHARGE TEN WORKING DAYS IN ADVANCE OF ALL TRAFFIC RESTRICTIONS.

NOTIFY LOCAL EMERGENCY UNITS (POLICE, FIRE, MEDICAL, ETC.), LOCAL BUSINESSES, SCHOOL DISTRICT, THE LOCAL MEDIA AND THE REPRESENTATIVE TEN (10) WORKING DAYS IN ADVANCE OF THE START OF WORK AND THIRTY (30) DAYS PRIOR TO IMPLEMENTING THE DETOUR.

REPLACE ALL PAVEMENT MARKINGS WHICH HAD BEEN REMOVED DURING CONSTRUCTION, UNLESS OTHERWISE NOTED.

MAINTAIN ACCESS TO ALL SIDE ROADS, PRIVATE DRIVEWAYS AND BUSINESS AT ALL TIMES.

LEAVE ACCESSIBLE ALL FIRE HYDRANTS, WATER VALVES, GAS VALVES AND MAILBOX AT ALL TIME DURING CONSTRUCTION.

IMMEDIATELY UPON COMPLETION OF THE WORK, REMOVE THE DEVICES.

COVER OR REMOVE ALL SIGNS NOT IN USE.

ALL DISTANCES MAY BE ADJUSTED SLIGHTLY TO FIT FIELD CONDITIONS.

DURING HOURS OF DARKNESS, ALL SIGNS SHALL BE REFLECTORIZED OR ILLUMINATED.

EXISTING TRAFFIC CONTROL DEVICES SHALL BE MODIFIED AS NEEDED FOR THE DURATION OF THE DETOUR.

UNLESS OTHERWISE SPECIFIED, ALL TRAFFIC CONTROL DEVICES FOR THE DETOUR SHALL BE FURNISHED, ERECTED, MODIFIED, MAINTAINED AND SUBSEQUENTLY REMOVED BY THE CONTRACTOR FOR CONTRACT OPERATIONS.

THE CONTRACTOR IF DIRECTED BY THE PENNDOT INSPECTOR MAY BE REQUIRED TO TRIM LOW LYING TREES ALONG THE DETOUR ROUTE TO A MINIMUM HEIGHT OF 14'-6" FOR VISIBILITY OF THE DETOUR SIGNS.

INSTALL ADVANCE ROAD CLOSURE SIGN "*" 14 DAYS PRIOR TO ROAD CLOSURE.

INSTALL ROAD CLOSED SIGN "A" AT THE BEGINNING AND END OF WORK AREAS. READJUST SIGN LOCATIONS AS WORK MOVES ALONG ASHBOURNE AVE.

NOTIFY THE DISTRICT 6 REGIONAL TRAFFIC MANAGEMENT CENTER (610-205-6934) 15 MINUTES IN ADVANCE OF ANY PROPOSED LANE OR SHOULDER RESTRICTIONS, ROAD CLOSURE, OR ANY OPERATION IMPENDING THE FLOW OF TRAFFIC. NOTIFY THE RTMS WHEN THE ROAD IS RESTORED TO NORMAL OPERATION.

SECTION A-5 DURATION OF WORK TO BEGIN IN JANUARY 2021. HOURS OF WORK 9 AM TO 3 PM

CONTRACTOR TO COORDINATE WITH ADJACENT PROJECTS, INCLUDING BUT NOT LIMITED TO PECO PROJECTS IN THE AREA. ADJACENT ROADS CANNOT BE CLOSED OR UNDER CONSTRUCTION AT THE SAME TIME.

DURING TRENCH AND OPENING IN SIDEWALK REFER TO PROPOSED PEDESTRIAN DETOUR PLAN SHEET 2 OF 2.

THIS ROAD
TO BE CLOSED
<DATE>
9 AM TO 3 PM

W23-101
96"x48"

(*)

ASHBOURNE ROAD
CLOSED BETWEEN
CHAPEL RD AND
OLD YORK RD
9 AM - 3 PM
FOLLOW DETOUR

6" LETTERS
66"x72"

(1)

ASHBOURNE ROAD
CLOSED BETWEEN
OLD YORK RD
AND CHAPEL RD
9 AM - 3 PM
FOLLOW DETOUR

6" LETTERS
66"x72"

(2)

POST "SIGN *" A MINIMUM OF 14 DAYS PRIOR TO THE BEGINNING OF THE DETOUR. USE THE PROPER DATE.

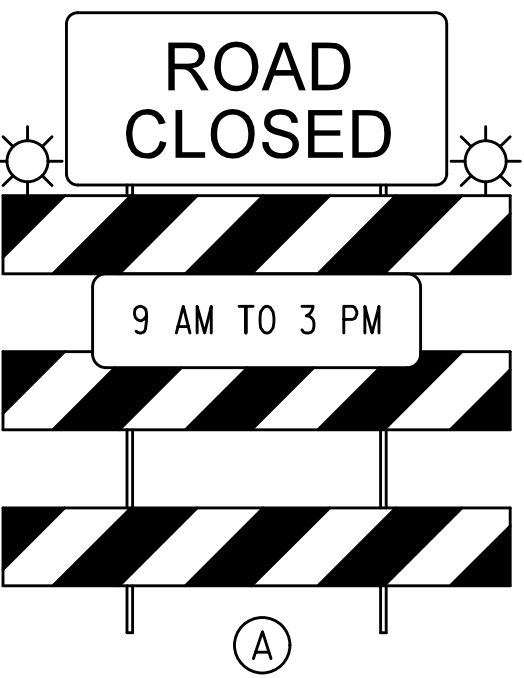

R11-2
48"x30"
SPECIAL
TYPE III
BARRICADE

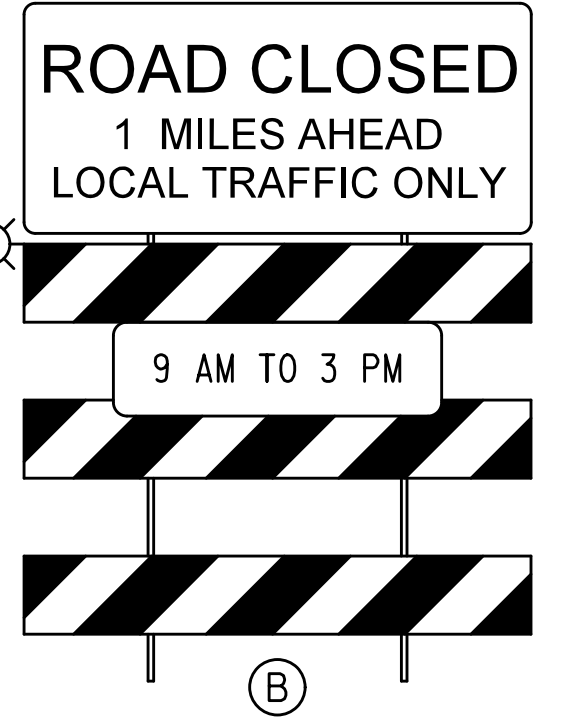

R11-3A
60"x30"
SPECIAL
TYPE III
BARRICADE

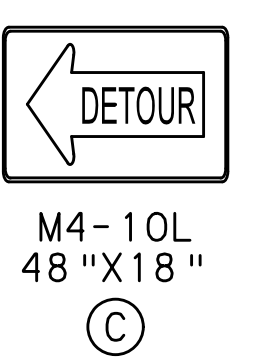

M4-10L
48"x18"
(C)

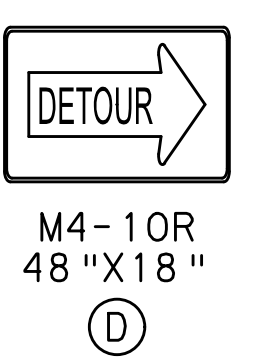

M4-10R
48"x18"
(D)



SP-1
ASHBOURNE
ROAD
ROAD
CLOSED
9 AM TO 3 PM
W20-3
36"x36"
(E)

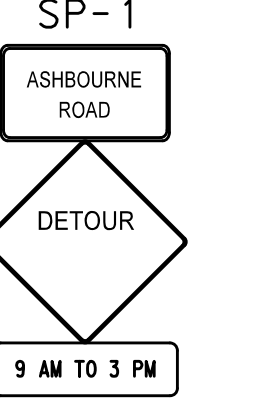

SP-1
ASHBOURNE
ROAD
DETOUR
9 AM TO 3 PM
W20-2
36"x36"
(F)

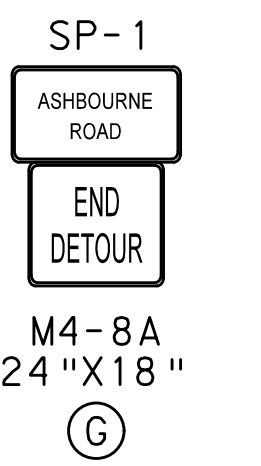

SP-1
ASHBOURNE
ROAD
END
DETOUR
M4-8A
24"x18"
(G)

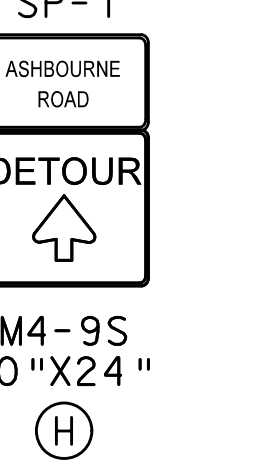

SP-1
ASHBOURNE
ROAD
DETOUR
M4-9S
30"x24"
(H)



SP-1
ASHBOURNE
ROAD
DETOUR
M4-9L
30"x24"
(I)

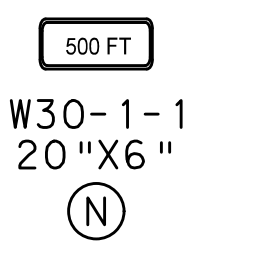

W30-1-1
20"x6"
(N)

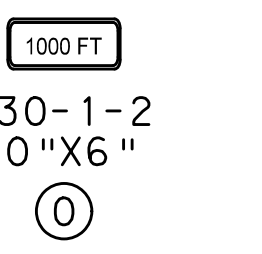

W30-1-2
20"x6"
(O)

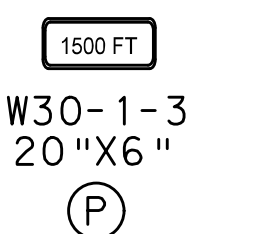

W30-1-3
20"x6"
(P)

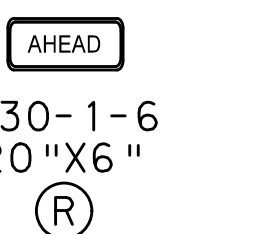

W30-1-6
20"x6"
(R)

Est. 1989
TPD
TRAFFIC PLANNING AND DESIGN, INC.
www.TrafficPD.com | 717.234.1430 | TPD@TrafficPD.com

DATE: 09/17/20 | PROJECT DESIGNER: JST | JOB NO: PECO.00045

DETOUR - ASHBOURNE ROAD

THIS IS A COPY. THE ORIGINAL DRAWING IS ON FILE WITH TRAFFIC PLANNING AND DESIGN, INC. ANY AND ALL LIABILITY IS LIMITED TO THE ORIGINAL, UP TO AND INCLUDING THE LAST REVISIONS.

DRN BY: JLE

P:\PTD\FW\15\15d.trcf\FW15d.dwg - A5 Ashbourne Rd Detour\CADD - HOP - InRoads 5521 VP 10/19/2021
 4:32:14 PM
 11:6000