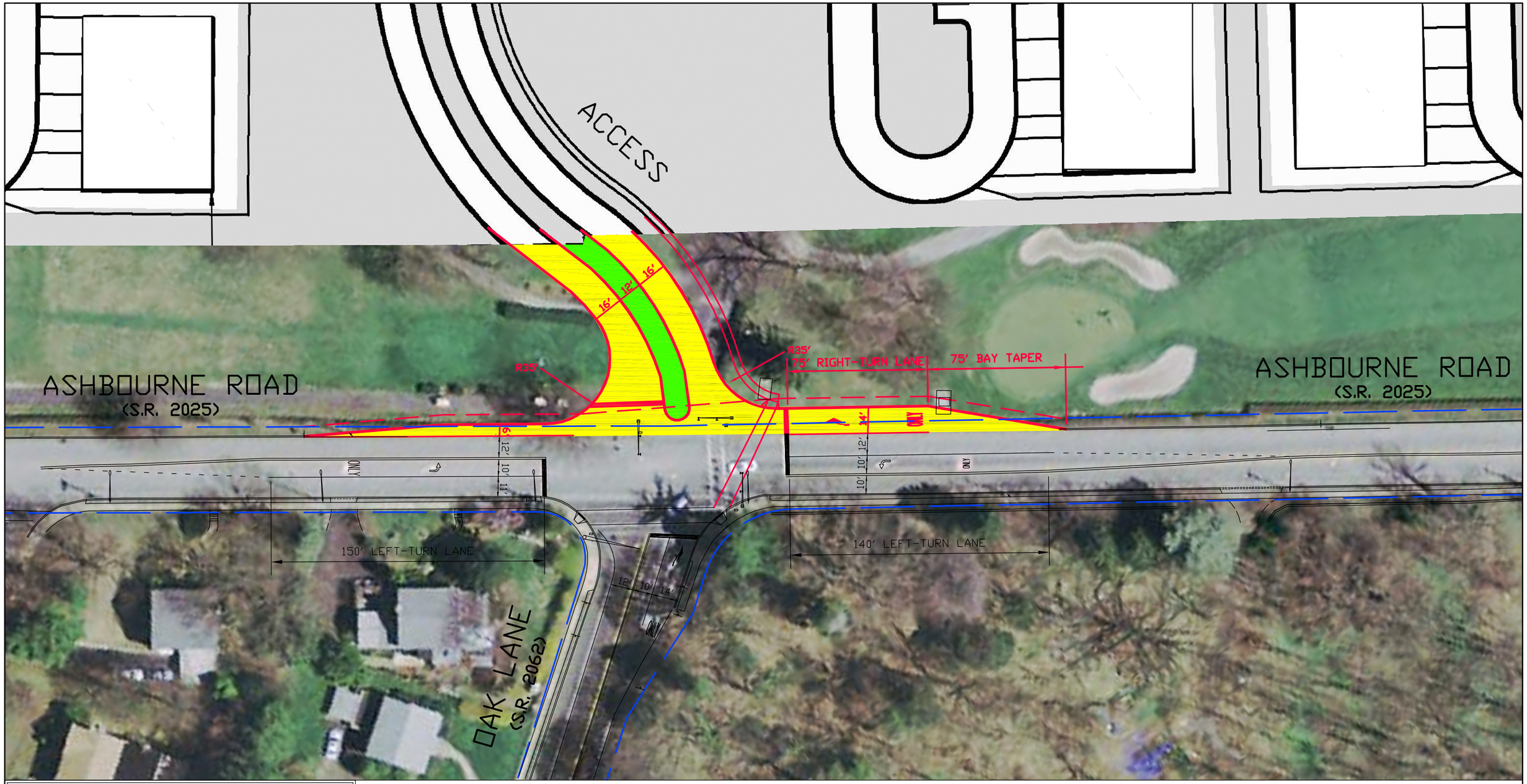


## LEGEND

- EXISTING FEATURES
- PROPOSED PAVEMENT MARKINGS
- LEGAL RIGHT-OF-WAY
- ULTIMATE RIGHT-OF-WAY
- NEW PAVEMENT/CURBING AREA
- LANDSCAPED AREAS

SCALE

25' 0 25' 50'

| DATE | DESCRIPTION | NO. |
|---|---|---|
| | | |
| | | |
| | | |
| | | |
| | | |
| | | |

REVISIONS

PRELIMINARY CONCEPT #1

McMAHON
TRANSPORTATION ENGINEERS & PLANNERS

INTERSECTION IMPROVEMENTS
ASHBOURNE ROAD (S.R. 2025) AND
OAK LANE (S.R. 2062)/ACCESS

CHELTENHAM TOWNSHIP MONTGOMERY COUNTY

DRWN. BY SAK
CHKD. BY SAK
APPRD. BY SAK

DATE OF PLAN
MARCH 29, 2010

SCALE: 1" = 25'
JOB # 809015.11
DWG # 1 OF 3

J:\ENG\809015\DWG\CONCEPTS\015CPT01.DWG